

CHRISTIAN ZAMBELLI

CAREER

2012 – 2013

Ass. Design Manager

Boulderstone - Brisbane

2011 – 2012

Project Architect

IA Group – Brisbane / Townsville

2009 – 2011

Project Leader

BSA Architects - Brisbane

2009

Travel

South East Asia, India
and Europe

2008

Graduate Architect

The Buchan Group - Perth

2007 – 2008

Graduate Architect

HHH Architects - Southport

2006 – 2007

Full Time Study

QUT

2004 – 2006

Student Architect

HHH Architects – Southport

2000 – 2004

Student Architect

DPA Architects

Surfers Paradise

EDUCATION

2011

Architecture Registration

Board of Architects of
Queensland Reg. 4518

2007

Bachelor of Architecture

Queensland University of
Technology
Brisbane CBD, Qld

2005

**Bachelor of Built
Environment**

Queensland University of
Technology
Brisbane CBD, Qld

1999

**Advanced Diploma of
Architecture**

Southbank Institute of
Architecture
Morningside, Qld

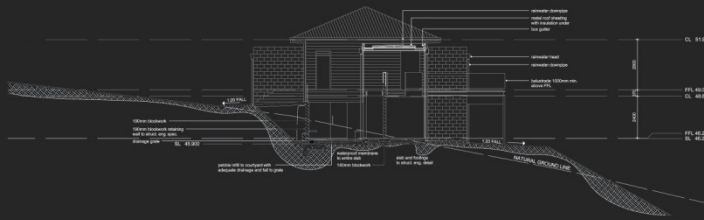

PROJECTS SUMMARY

Boulderstone

Ass. Design Manager

Dugald River Mining Village (45M)

Design Management

Pre-fabricated Modular

Accommodation Research

Internal Reporting

Darwin Correction Centre (350M)

Site Preparation CAD Documents

Private Projects

Oliver Wills Residence (0.6M)

Schematic Design

Construction Documentation

Broadbeach Residence (0.4M)

Concept Design

Telford St Waste Refuse (7M)

Development Approval

Marcus Residence (0.8M)

Construction Documentation

IA Group

Project Architect

Kingsford Smith Development (10M)

Schematic Design

Development Approval

Korda Mentha Office Fit-Out (0.4M)

Concept Design

Tender / Contract Administration

**Department of Veteran Affairs,
Office Refurb. – Townsville (0.3M)**

Concept Design

Design Development

**Endeavour Foundation,
Housing Development (1.7M)**

Concept Design

Aust. Defence – Townsville (4M)

Tender Submission

Dalrymple Trade Training Ctr (6M)

Contract Administration

Project & Practice Management

Project and office programming

Project fee proposals - invoicing

BSA Architects

Project Leader

Central QLD University (9.2M)

Contract Administration

Wynnum SHS

Design Submission

Atkin St Multi-Res. (1.9M)

Construction Documentation

Morehead St Multi-Res. (1.9M)

Construction Documentation

Crauford St Multi-Res. (1.9M)

Construction Documentation

Rose St Multi-Res. (1.9M)

Construction Documentation

Aplin St Multi-Res. (1.4M)

Construction Documentation

IGA Proserpine Retail (3.5M)

Project Co-ordination

Caboolture SHS Labs (1.5M)

Project Co-ordination

Construction Documentation

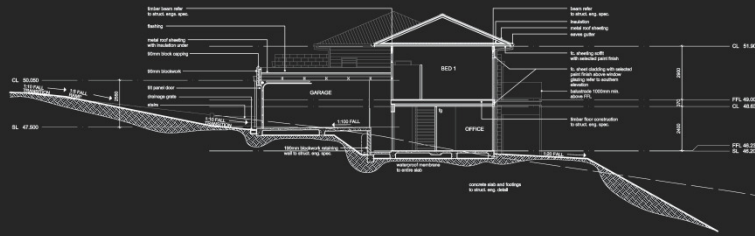

PROJECTS SUMMARY

The Buchan Group Graduate Architect

Commonwealth Bank Refurb

Design Development
Construction Documentation

HHH Architect Graduate Architect

Merchant Residence (10M)

Design Development
Const. Documentation

McDermott Residence (3M)

Schematic Design
Tender Dwgs

Hayes Residence (1.5M)

Development Approval

DPA Architects Student Architect

Main Beach Residence (3M)

Gupta Residence (3M)

Allen Residence (2M)

Facer Residence (1.5M)

Schematic Design – Const. Doc

Alexis Broadbeach - 11storey

Boutique Apartments (11M)

Broadway - 5 storey Boutique

Apartments (7M)

Gateway Refurbishment

Schematic Design – Const. Doc

Mt Cotton Winery

Albert Avenue - 11 storey

Boutique Apartments (9M)

Construction Documentation - S3